

## ELEMENTE DE LANT GRAD 80 IN CONFORMITATE CU EN 1677-1

### CARLIG CU SIGURANTA ROTATIV MODEL 168 (SE ROTESTE SUB SARCINA, "Light Duty" conditii usoare de lucru)

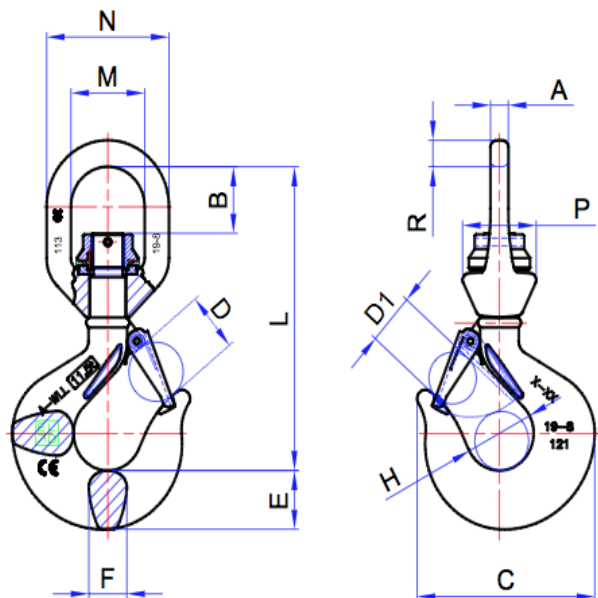

Niplu de ungere la cerere  
de la lant de 19 pana la 32

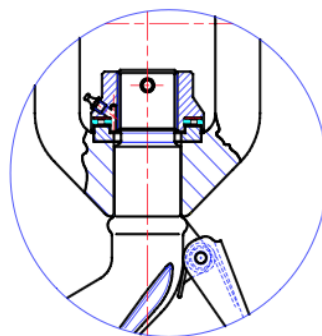

OTEL ALIAT CLASA 8		DIMENSIUNE LANT	DIMENSIUNI													Greutate kg
COD	CAPACITATE WLL t.		A mm	B mm	C mm	D mm	D1 mm	E mm	F mm	H mm	L mm	M mm	N mm	P mm	R mm	
41.33.06.0000	1,25	6 - 8	10	34	77	24	20	21	15	31	133	38	63	39	12,5	0,75
41.33.07.0000	1,6	7 - 8	10	33	82	26	22	23	18	34	140	38	63	39	12,5	1,00
41.33.08.0000	2,5	8 - 8	12,5	42	94	27	23	27	23	38	163	47	79	48	16	1,40
41.33.10.0000	3,2	10 - 8	12,5	40	106	32	27	31	23	42	172	47	79	48	16	1,66
41.33.13.0000	5,4	13 - 8	15	50	132	40	35	37	29	50	213	58	96	60	19	3,65
41.33.16.0000	8	16 - 8	17,5	65	165	51	43	49	37	62	266	72	120	70	24	5,87
41.33.19.0000	11,5	19 - 8	22	68	198	58	53	60	43	75	310	82	136	82	27	9,75
41.33.22.0000	16	22 - 8	24	84	222	66	58	67	52	84	352	92	154	92	31	15,30
41.33.26.0000	22	26 - 8	29	107	283	87	78	80	64	110	434	115	191	108	38	26,50
41.33.32.0000	31,5	32 - 8	34	117	339	97	87	94	80	120	512	132	222	132	45	50,00

Factor de Siguranta 4

Culoare standard: **Rosu**

